

# GOLD RUSH RABBIT FANCIERS

## *DOUBLE OPEN SHOW*



ARBA Sanctioned

Saturday, June 6, 2009

BUTTE CO. FAIRGROUNDS  
GRIDLEY, CA

3 SPECIALTY SHOWS:

NEW ZEALAND, MINI LOP, MINI REX

# OFFICIAL ARBA SANCTIONED SHOW

Brad Boyce, Executive Director  
P. O. Box 5667 • Bloomington, IL 61702

DUES: Individual - \$15.00 per year, \$40.00 for 3 years  
Husband/Wife - \$20.00 per year, \$50.00 for 3 years

***The 86<sup>th</sup> ARBA National Convention will be held in  
San Diego, CA on November 1-5, 2009***

## ENTRY INFORMATION

This is a one (1) day carrying cage show.  
All carrying cages must have waterproof bottoms.

### OPEN ENTRY FEES:

Both shows \$6.00 per rabbit, per class

One show \$4.00 per rabbit, per class

MAKE CHECKS PAYABLE TO G.R.R.F.

Check or money order must accompany entry

*Any exhibitors check that is returned must pay the entry fee  
and a \$30.00 bank fee in cash prior to judging*

Entry fees are nonrefundable

### MAIL ALL SHOW ENTRIES TO:

Louise Painter, 1679 7<sup>th</sup> St., Oroville, CA 96965 • 530.534.1601  
louisepainter@sbcglobal.net

All entries must be postmarked no later than Wed., May 27, 2009  
Email entries accepted no later than Wed., June 3, 2009

***If you would like to sanction your breed, contact secretary  
Louise Painter. If you sanction your breed and there are 15 or  
more of that breed shown, G.R.R.F. will refund your sanction  
fee!***

***G.R.R.F. RAFFLE REMINDER:*** Please consider bringing some nice items to donate to the raffle. Any rabbits donated to the raffle must have a pedigree.



### **DIRECTIONS TO BUTTE CO. FAIRGROUNDS**

Go north or south on Hwy. 99 to Gridley. Turn on East Hazel St.

## **SHOW RULES**

- These are ARBA sanctioned shows.
- **NO** smoking – **NO** alcohol in the showroom
- All rabbits must have a permanent (left) ear tattooed that must correspond to the entry form
- There will be no carriers. Exhibitors are responsible for getting their animals to the judging table. Class will not be re-judged if animals are not brought to the judging table

### **PLEASE CHECK YOUR EAR TATOOS**

- All animals are entered at owners' risk. G.R.R.F., judges and/or Butte Co. Fairgrounds will not be held responsible for injury, death or loss of animals. Every precaution will be taken for their safety.
- G.R.R.F. reserves the right to reject any entry. It shall decide any questions that may come up which are not covered by these specific rules. All parties shall agree to abide by such decisions.
- Any rabbit showing signs of ill health will be immediately removed from the showroom.
- Parents will be held responsible for their children's behavior and any damages incurred.
- No breeding of rabbits in the showroom.
- Any sale rabbits must be at least 8 weeks of age.

# SHOW INFORMATION

**SHOW DATE:** Saturday, June 6, 2009  
**PLACE:** Butte Co. Fairgrounds, Gridley, CA  
**TIME:** Judging begins promptly at 8:30 a.m.

## SHOW COMMITTEE

**SHOW SUPERINTENDENT:** Mike Portlock  
**SHOW SECRETARY:** Louise Painter  
**RAFFLE:** Jennifer Brackeen - Jeannette Jesch  
**FOOD BOOTH:** Stephen, Teri & Ericka Reymann  
**CATALOG:** Teri Reymann  
**AWARDS:** Best in Show & Best Reserve in Show: G.R.R.F.

## RABBIT JUDGES

MANUEL HIDALGO    RAY STACY

BRUCE BROWN    SHARON BROWN    JENNIFER MILBOURNE

**NOTE:** G.R.R.F. reserves the right to add and/or substitute judges as necessary

## SANCTIONED BREEDS

New Zealands ~ Mini Rex ~ Mini Lops ~ English Lop ~ French Lop ~ American Sable

Holland Lop ~ Polish ~ Netherland Dwarf ~ Satin ~ Mini Satin ~ Californians



TOTAL POINTS \_\_\_\_\_



**NEW ZEALAND SPECIALTY SHOW  
NEW ZEALAND RABBIT BREEDERS  
of NORTHERN CALIFORNIA**

June 6, 2009 ~ Gridley Fairgrounds

**Fees are \$2.50 per rabbit / per class - Checks payable to NZRBNC**

**MAIL ALL ENTRIES TO:**

**Mike Portlock**

**P.O. Box 401 • Magalia, CA. 95954**

**530-873-1450 • nzbunnies@yahoo.com**

**Entries must be postmarked no later than  
Wednesday, May 28, 2008**

**E-mail entries accepted no later than  
Wednesday, June 4, 2008**

---

**MINI REX SPECIALTY SHOW  
California Mini Rex Club**

June 6, 2009 ~ Gridley Fairgrounds

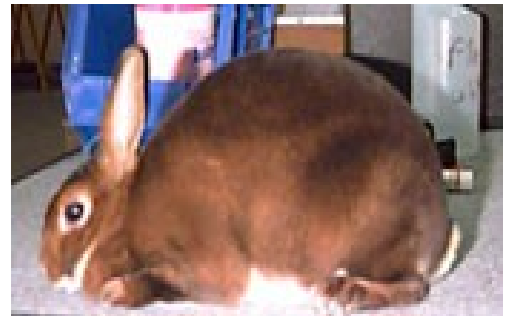

**Mail all entries to:**

**Sue Morton**

**P.O. Box 943**

**Lower Lake, CA. 95457**

**707-995-5038 ~ chinmor@yahoo.com**

**Entry fee: \$3.00 to CMRC**

**Mail entry due by 6/02/09**

**E-mail entry due by 6/03/09**

**Changes accepted till 6/04/09**

**Awards for: BOB - BOSB**



**MINI LOP SPECIALTY SHOW  
Sponsored by GRRF**

June 6, 2009 ~ Gridley Fairgrounds

**Mail all entries to:**

**Louise Painter**

**1679 7<sup>th</sup> St.**

**Entry fee: \$2.50 per rabbit to GRRF**

**All entries must be postmarked no later  
than Wed., May 27, 2009**

**Email entries accepted no later than  
Wed., June 3, 2009**

Oroville, CA 96965  
530.534.1601 • lousepainter@sbcglobal.net

**PORTLOCK'S RABBITRY**  
Californian, Mini Lop, Mini Rex,  
New Zealand, Satin

**ARBA Registrar**

**Mike D. & Kim Portlock**  
Alexandra Navarre  
P. O. Box 401  
Magalia, CA 95954

530.873.1450  
nzbunnies@yahoo.com

*Sunshine*  
*Rabbitry*

Holland Lop  
Netherland Dwarf  
Lilacs

Shingletown, CA 96088 ~ 530.474.6145  
sonshinerabbitry@yahoo.com  
<http://sonshinerabbitry.net>

**MADDOX'S**  
Service & Repair

MACK'S  
LOLLI-LOPS

Mini Lop, Mini Rex, Polish

**Cathy, Richard & Chris Mackprang**  
6178 Ponderosa Way  
Magalia, CA 95954

530.873.6689  
macklollilops@sbcglobal.net

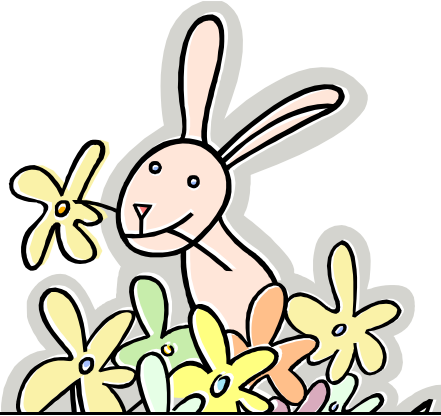

**BRACKEEN RABBITRY**  
Satin

Jennifer & Cheyanne Brackeen  
155 South Ave.  
Reno, NV 89506

775.677.1607  
cheyanneb01@yahoo.com

Dutch, Silver Marten

Jeanette Jesch  
974 6<sup>th</sup> Street  
Sparks, NV 89431

775.358.2877

